

Patient report

Bio-Rad DATE: 09/30/2019
D-10 TIME: 04:25 PM
S/N: #DC2K755917 Software version: 4.30-2
Sample ID: 10554686
Injection date 09/30/2019 03:37 PM
Injection #: 25 Method: HbA1c
Rack #: --- Rack position: 4

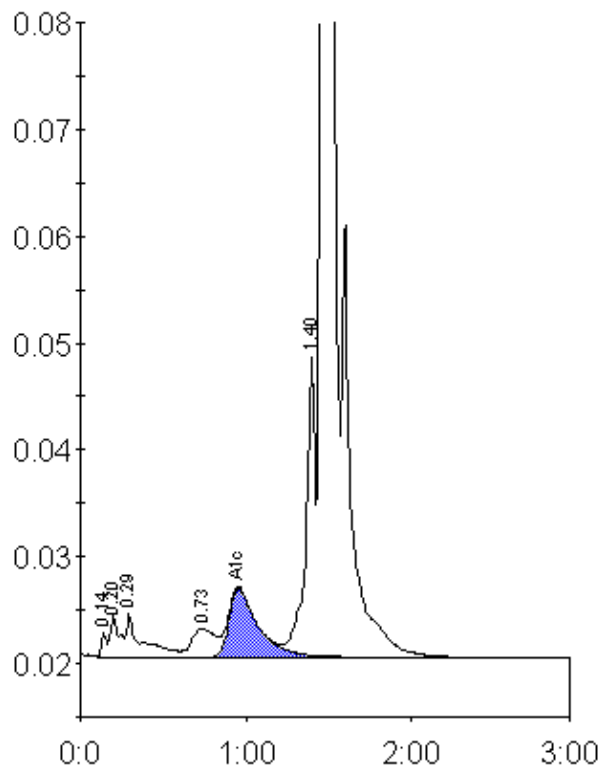

Peak table - ID: 10554686

| Peak | R.time | Height | Area | Area % |
|-------------|--------|---------|---------|--------|
| Unknown | 0.14 | 2284 | 5184 | 0.3 |
| A1a | 0.20 | 3854 | 14569 | 0.7 |
| A1b | 0.29 | 4105 | 26393 | 1.3 |
| LA1c/CHb-1 | 0.73 | 2655 | 25936 | 1.3 |
| A1c | 0.96 | 6448 | 77819 | 5.6 |
| P3 | 1.40 | 28542 | 112592 | 5.5 |
| A0 | 1.46 | 537795 | 1780676 | 87.2 |
| Total Area: | | 2043169 | | |

| Concentration: | % |
|----------------|-----|
| A1c | 5.6 |